From: **barend kamperman** barendkamperman@hotmail.com
Subject: [elderberries-all] YOUR DECEMBER NEWSLETTER
Date: 2017-12-01 (Fri) at 10:29
To: elderberries-all@bonmot.ca

BK

Sent from Outlook

From: barend kamperman <barendkamperman@hotmail.com>
Sent: December 1, 2017 6:13 AM
To: elderberries-all@bonmot.ca
Subject: YOUR DECEMBER NEWSLETTER

Greetings fellow Elderberries!

INDEX

(1) Our December Potluck details

(2) Political apologies for past homophobic persecution

(4) N.S.P.I.R.G. and Transgender day of Remembrance.

(5) N.S.R.A.P. nominations are now open for Board members

#1. DECEMBER'S POTLUCK

When: December 10th 2 pm - 4 pm
Where: Northwood Penthouse, 2615 Northwood Terrace , Halifax
Theme: Christmas festivities, caroling and sharing delicious food.

#2. POLITICAL APOLOGIES FOR HOMOPHOBIC INJUSTICE

CANADA:-http://www.macleans.ca/news/canada/trudeaus-lgbt-apology-and-the-sacrifices-that-made-it-possible/

Trudeau's LGBT apology and the sacrifices that made it possible - Macleans.ca

www.macleans.ca

Opinion: Trudeau's apology should remind us that current day LGBT activists stand on ground cleared by brave forebears at a tremendous cost

#4. TRANSGENDER DAY of REMEMBRANCE & N.S.P.I.R.G.

Kudos to the Nova Scotia Public Interest Research Group for holding a led vigil on Transgender Day of
Remembrance at DAL SUB on November 20th. Below are some resources available from them.
For more info click this link: https://www.nspirg.ca/about/

» About NSPIRG

www.nspirg.ca

Research: We're about funding and initiating original research and investigation into environmental and social issues. Education: We translate our research into ...

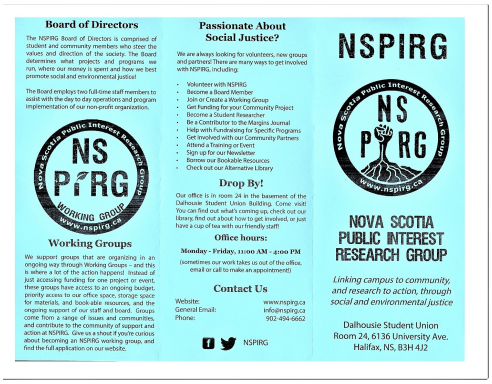

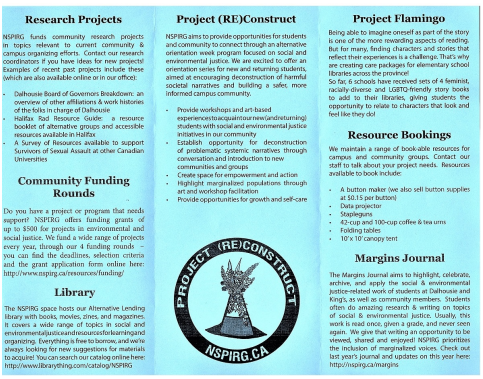

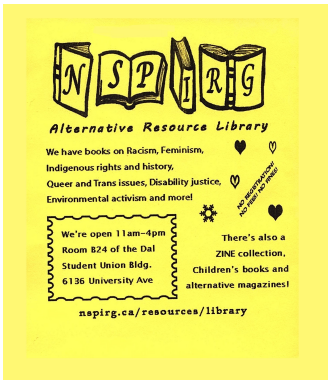

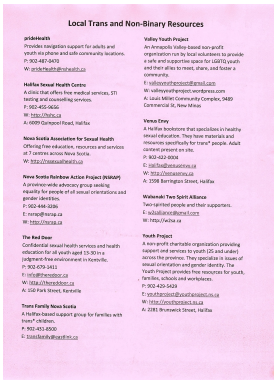

Local Trans and Non-Binary Resources

prideHealth
Provides navigation support for adults and youth via phone and safe community locations.
P: 902-487-6470
W: prideHealth@nshealth.ca

Halifax Sexual Health Centre
A clinic that offers free medical services, STI testing and counselling services.
P: 902-455-0656
W: http://hshc.ca
A: 6009 Clarmont Road, Halifax

Nova Scotia Association for Sexual Health
Offering free education, resources and services at 7 centres across Nova Scotia.
W: http://nsasaphealth.ca

Nova Scotia Rainbow Action Project (NSRAP)
A province-wide advocacy group seeking equality for people of all sexual orientations and gender identities.
P: 902-446-3286
E: nsrap@nsrap.ca
W: http://nsrap.ca

The Red Door
Confidential sexual health services and health education for all youth aged 15-30 in a judgment-free environment in Kentville.
P: 902-679-1411
E: info@thereddoor.ca
W: http://thereddoor.ca
A: 150 Park Street, Kentville

Trans Family Nova Scotia
A Halifax based support group for families with trans* children.
P: 902-453-8500
E: transfamily@nspfmn.ca

Valley Youth Project
An Annapolis Valley-based non-profit organization run by local volunteers to provide a safe and supportive space for LGBTQ youth and their allies to meet, share, and foster a community.
E: valleyyouthproject@gmail.com
W: valleyyouthproject.wordpress.com
A: Louis Millet Community Complex, 9489 Commercial St, New Minas

Venus Envy
A Halifax bookstore that specializes in healthy sexual education. They have materials and resources specifically for trans* people. Adult content present on site.
P: 902-422-8004
E: halifax@venusenvy.ca
W: http://venusenvy.ca
A: 2398 Barrington Street, Halifax

Wabanaki Two Spirit Alliance
Two-spirited people and their supporters.
E: waballiance@gmail.com
W: http://wabia.ca

Youth Project
A non-profit charitable organization providing support and services to youth (25 and under) across the province. They specialize in issues of sexual orientation and gender identity. The Youth Project provides free resources for youth, families, schools and workplaces.
P: 902-429-5429
E: youthproject@youthproject.ns.ca
W: http://youthproject.ns.ca
A: 2281 Brunswick Street, Halifax

Dal and other Campus Resources

Dalhousie

South House
The South House Gender and Sexuality Resource Centre (formerly the Dalhousie Women's Centre) is a community centre that offers a safe space for people of all gender identities.
P: 902-494-2412
E: outreach@southhousehalifax.ca
W: http://southhousehalifax.ca A: 6286 South Street, Halifax
*Also available to community members

DaGUT
GLBTQ student group at Dalhousie University.
P: 902-494-2190
E: dagut@dal.ca
W: http://dalsus.ca

NSPIRG
Social and environmental justice resource centre.
E: info@nspirg.ca
W: www.nspirg.ca

Allies @ Dalhousie
Supportive staff, faculty and students at Dalhousie University.
E: pansily@dal.ca, dsally@dal.ca
W: http://dal.ca/dsally

Kings

King's P.R.I.D.E.
A GLBTQ student group at the University of King's College.
E: kingsbisexpride@gmail.com

Other Campuses in Nova Scotia

Acadia Pride
A GLBTQ student group at Acadia University.
E: pride@acadia.ca
W: http://hbsrc.ca/acadiapride.htm

CBU Sexual Diversity Centre
Fosters a safe environment for LGBT students at Cape Breton University.
P: 902-563-1481
E: sc_sdc@cbu.ca
W: http://cbusa.ca/services/sexual-diversity-centre

Mount Pride Centre
Other Mount students and Mount community support via resources, campus campaigns and events.
P: (902) 457-5515
E: ucalbosnsp@mountstudents.ca
W: http://mountstudents.ca/pride-centre/

NSCAD Queer Collective
A GLBTQ student group at Nova Scotia College of Art & Design University.
E: nscadquerecollective@gmail.com
W: http://nscadquerecollective.wordpress.com

SMU-Q
A GLBTQ student group at St. Mary's University.
E: info@smuq.ca W: http://smuq.ca

X-Pride
A GLBTQ student group at St. FX University.
P: 902-867-4681
E: xpride@xfx.ca
W: http://people.xfx.ca/xpride/

Adapted from: prideHealth's Trans Health Guide 2015, with additions and updates where available

This zine "My Vagina and my Friends A Story for Everyone of Post Surgery-Support" by Laura Shepherd is available
free through N.S.P.I.R.G. You can share and copy it if you like.

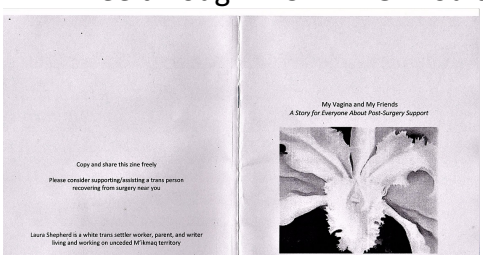

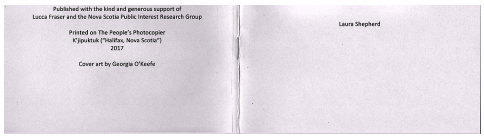

#5. N.S.R.A.P.

Nominations are open for Board positions at N.S.R.A.P. ' Interested?

pdate and Acknowledgement Statement, and notice of NSRAP
Special Resolution Meeting on January 17th, 2018!

View this email in your browser

NSRAP Acknowledgement Statement and Notice of Special Resolution Meeting (Wednesday, January 17, 2018)

Sent from Outlook

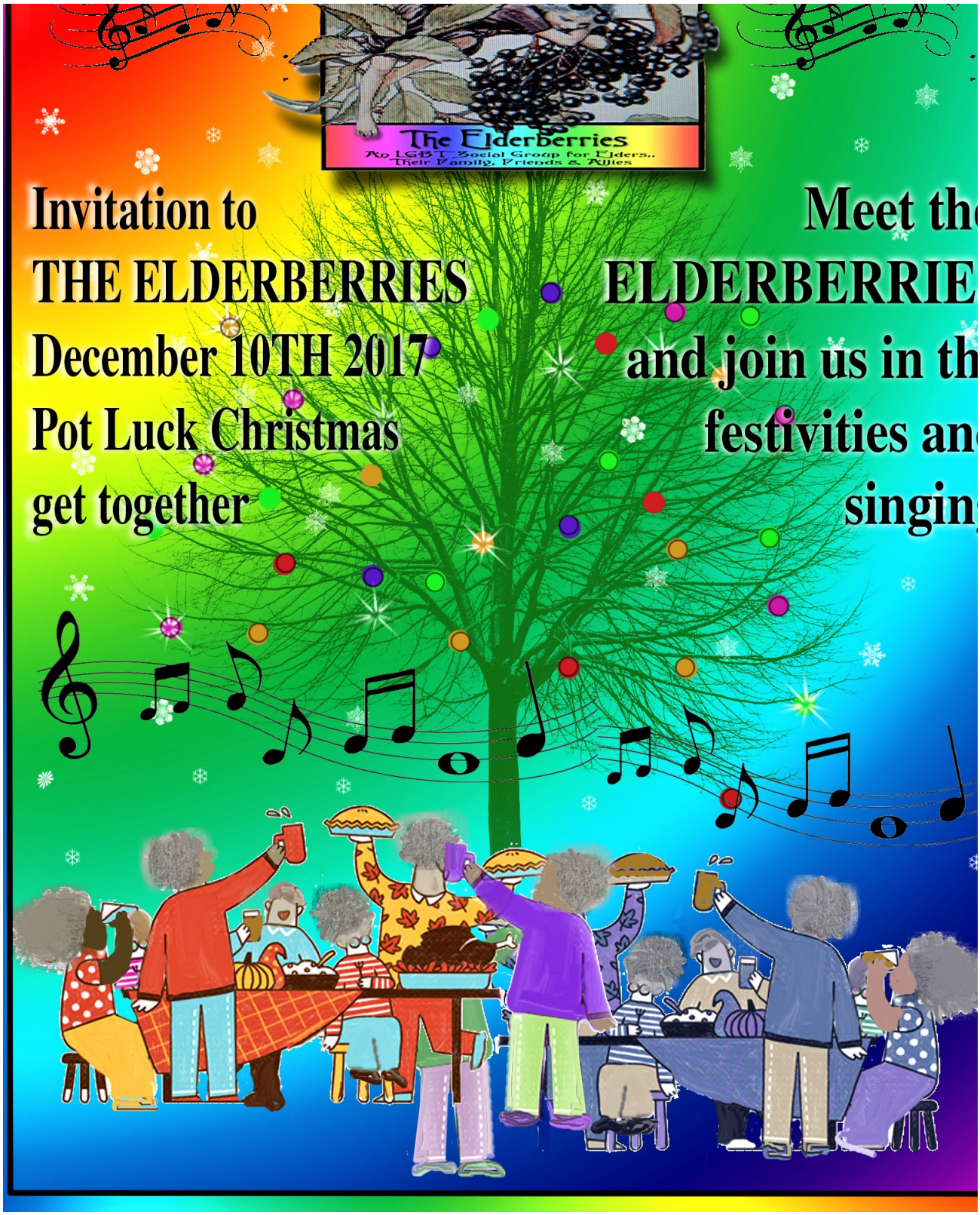
The Elderberries
An LGBT Social Group for Elders..
Their Family, Friends & Allies
Invitation to
THE ELDERBERRIES
December 10TH 2017
Pot Luck Christmas
get together
Meet th
ELDERBERRIE
and join us in th
festivities an
singin